

Access Afya



Design Samples

27 November 2020

### AA Facebook Reel

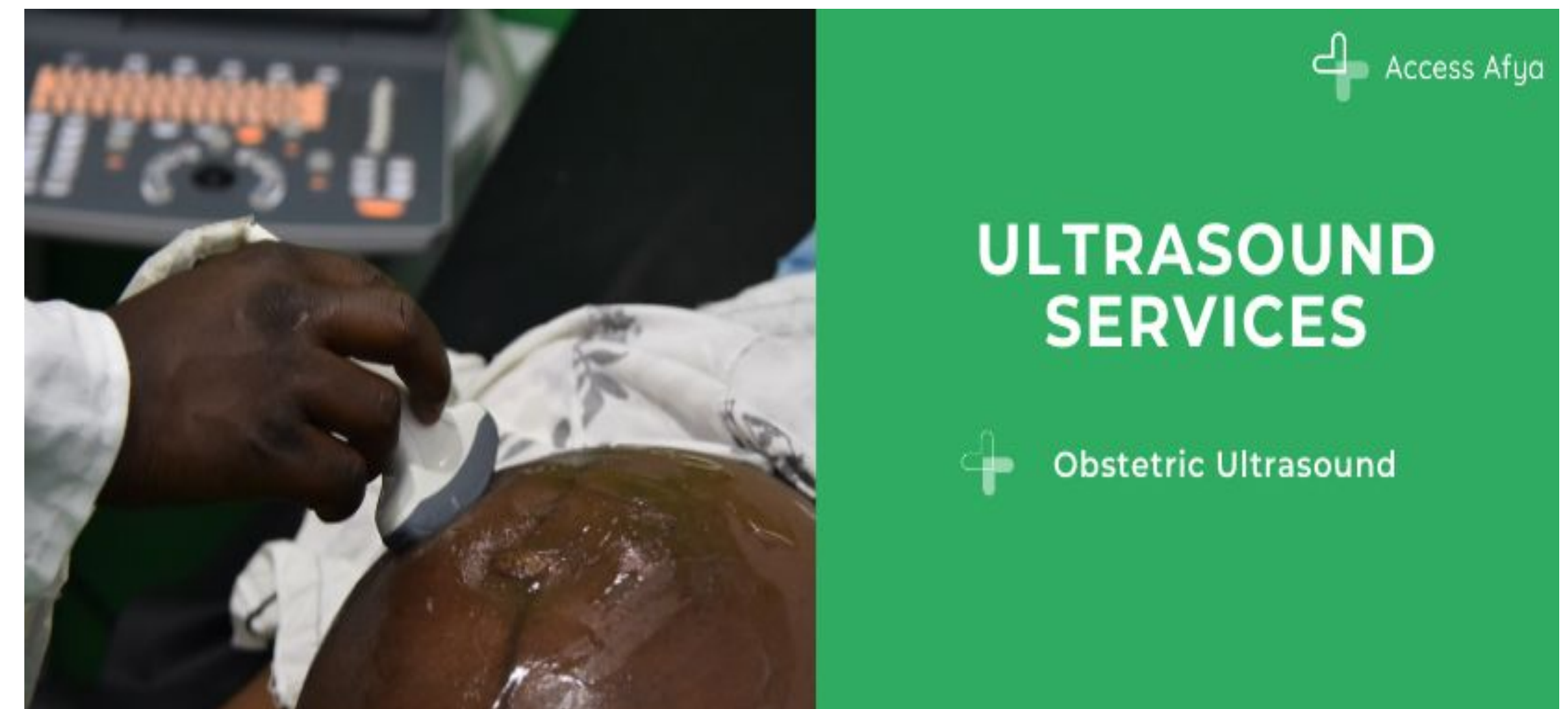
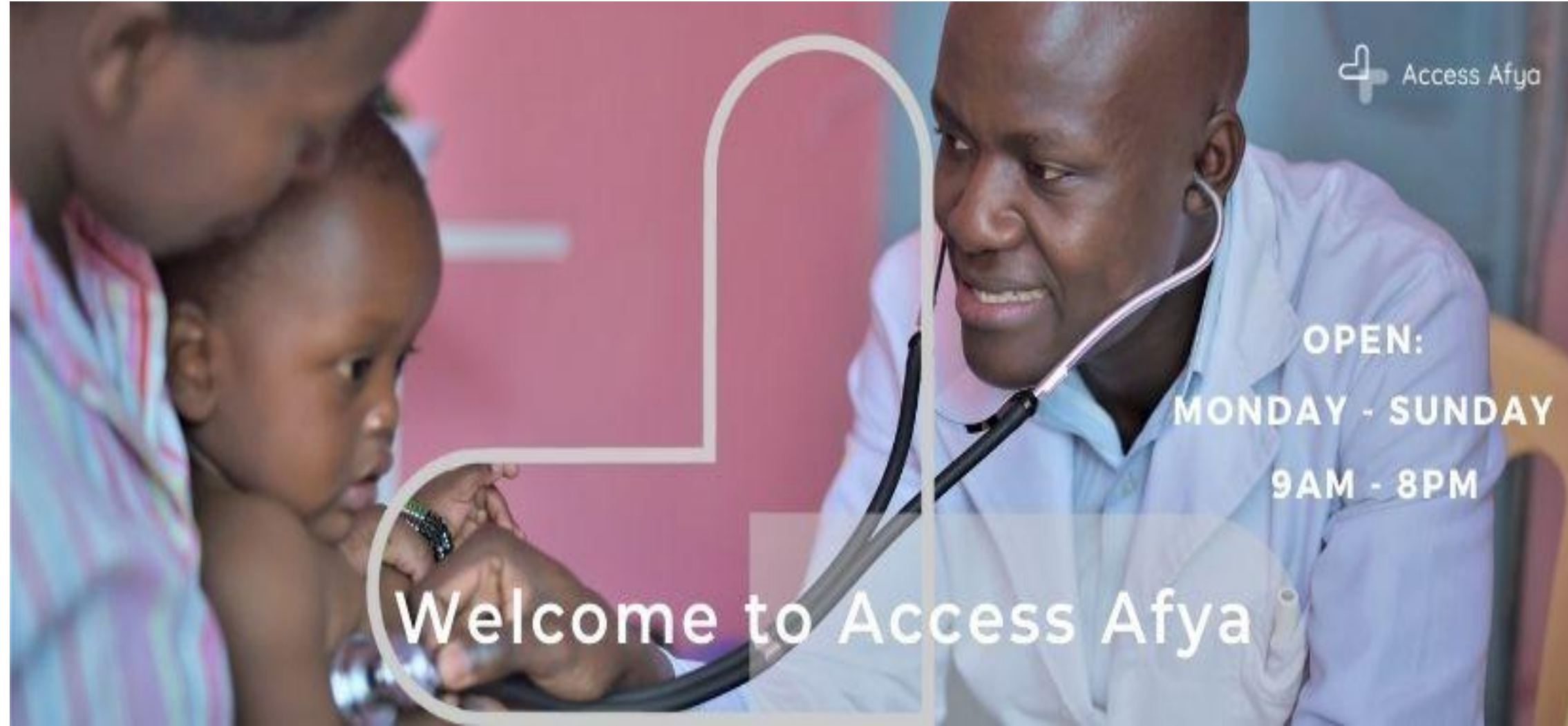

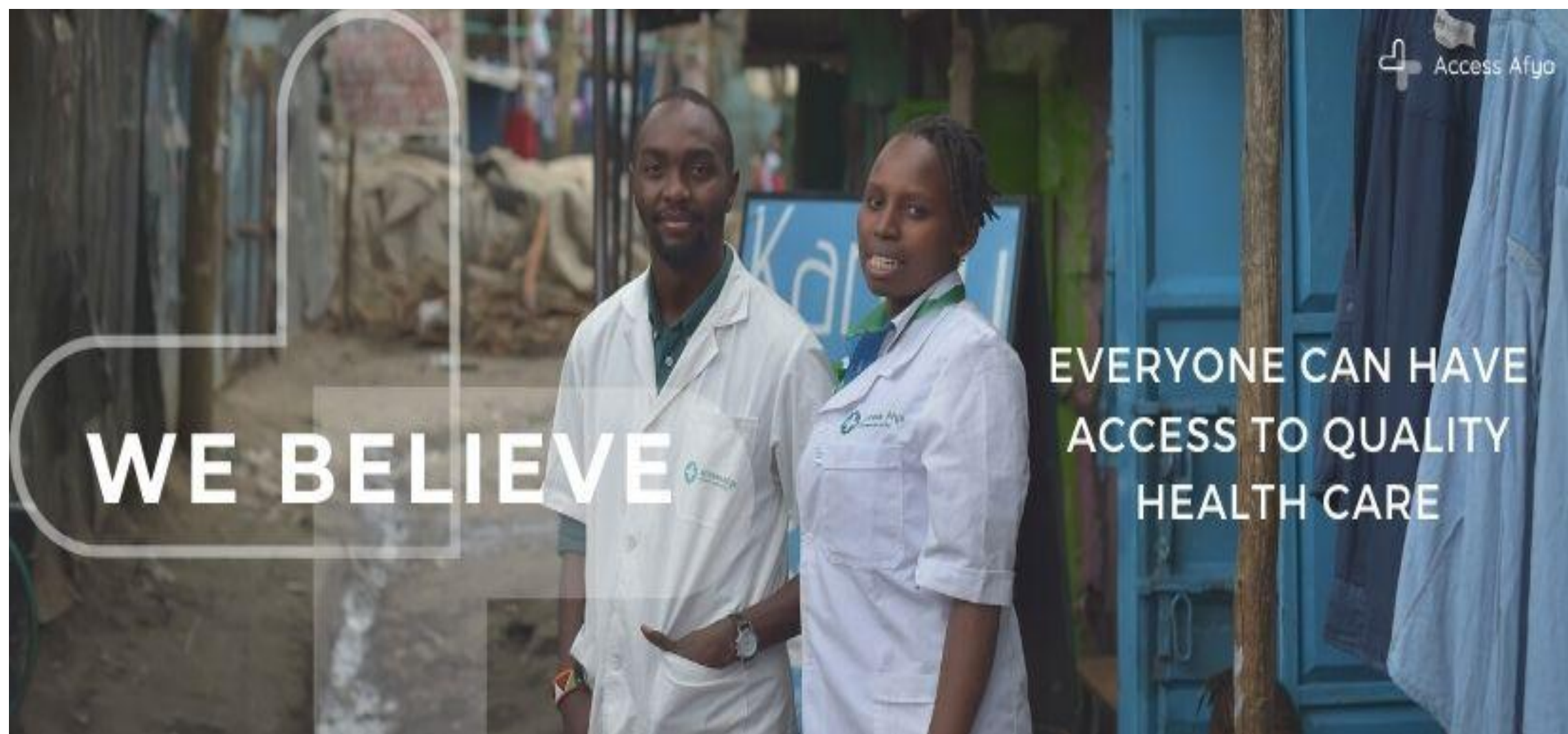

 Access Afya



**FAMILY PLANNING**



**Open:**  
Mon - Sun  
9am - 8pm

 Access Afya

## Pharmacy

-  Fuata Nyayo Pharmacy
-  Kosovo Pharmacy



 Access Afya



**Hypertension and Diabetes Management**

 **Boehringer Ingelheim**

 **Making more health**

 Access Afya

### HOW TO REACH US:

<b>Contacts:</b>	<b>Locations:</b>
 <a href="mailto:info@accessafya.com">info@accessafya.com</a>	 Kisii Village, South B - Kisii Clinic
 @accessafya	 Fuata Nyayo Pharmacy
 Access Afya	 Kiambu, Eastleigh - Kiambu Clinic & Laboratory
 Access Afya	 Kosovo Pharmacy
 +254 790 509 972	 Sinai Lungalunga - Sinai Clinic
	 Mukuru Kwa Reuben - Reuben Clinic (Gateway)
	 Gatina, Kawangware - Gatina Clinic
	 Tassia - Tassia Clinic
	 Mukuru Kwa Njenga - Njenga Clinic

Facebook Post



## ANC PROGRAM

We are here for you every step of the way

To book an appointment today  
Please call: 0790 509 972



## HEALTHY TIP

Importance of taking a Balanced Diet

#healthyliving

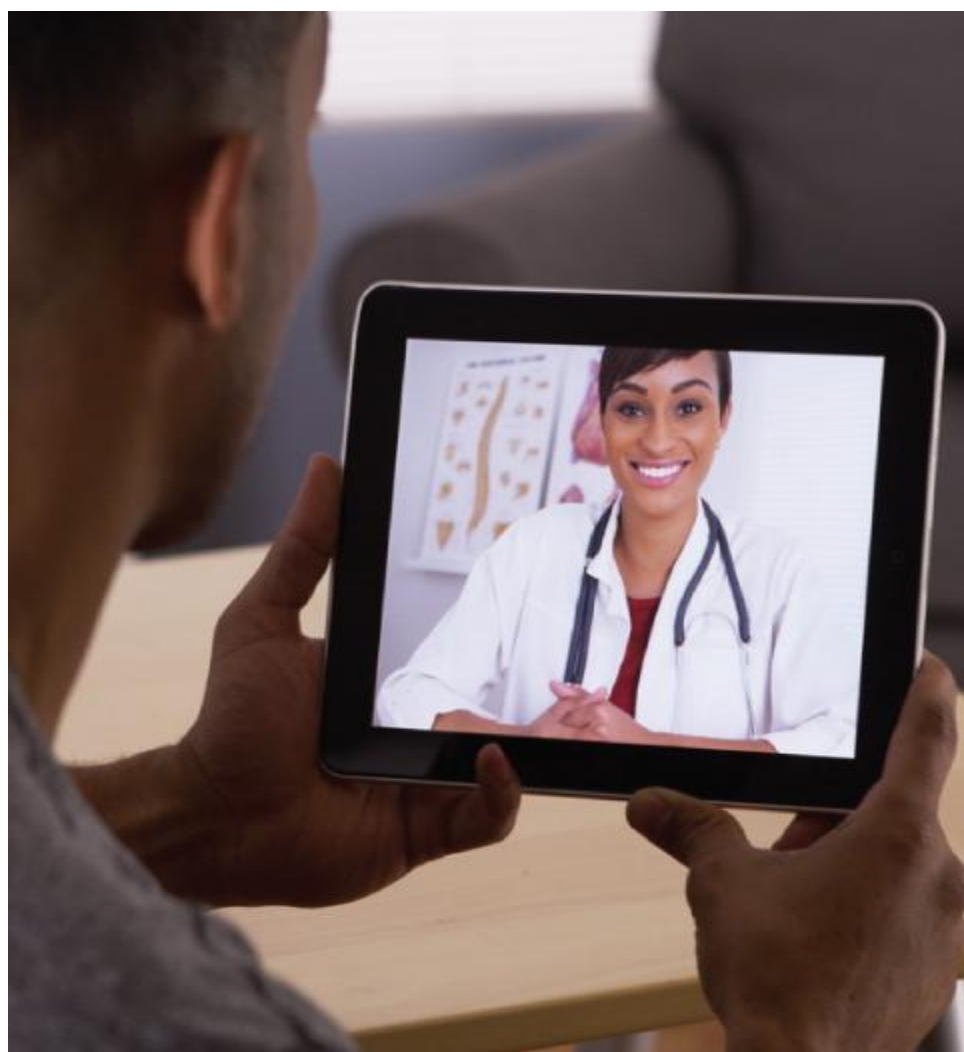

## WE NOW HAVE TELE-CONSULT

Talk to your Doctor at the comfort of your home



## ULTRASOUND SERVICES

You can now have ultrasound services every day at any of our clinics

Book an appointment today





**CHILD  
WELLNESS  
CLINIC**

Your child  
is in safe hands

Book an appointment today



**GENERAL  
CONSULTATION**

We are open every day  
from 9am to 8pm

Visit Us today

Access Afya



#### HOW TO REACH US

-  Kisii Village, South B - Kisii Clinic
-  Kiambiu, Eastleigh - Fuata Nyayo Pharmacy  
- Kiambiu Clinic & Laboratory  
- Kosovo Pharmacy
-  Sinai Lungalunga - Sinai Clinic
-  Mukuru Kwa Reuben - Reuben Clinic (Gateway)
-  Gatina, Kawangware - Gatina Clinic
-  Tassia - Tassia Clinic
-  Mukuru Kwa Njenga - Njenga Clinic

Access Afya



## INTRODUCING TELEMEDICINE

Talk to an expert  
Kenyan Doctor online  
anywhere every day

Book an appointment today

CONTACT US: 0790 509 972

 Access Afya

### Access Afya Clinics & Pharmacies Locations

1. Sinai Clinic - Off Lunga Lunga Road
2. Reuben Clinic (Gateway) - Off Enterprise Road
3. Kiambiu Clinic & Central Diagnostic Lab - Eastleigh
4. Kisii Clinic - South B
5. Kwa Njenga Clinic - Imara Daima
6. Baba Dogo Clinic - Ruaraka
7. Tassia Clinic - Off Outering (Embakasi)
8. Gatina United Church Gatina Clinic - Gatina (Kawangware)
9. Fuata Nyayo Pharmacy - Industrial Area
10. Kosovo Pharmacy - Eastleigh



Click on the below link to  
See all our Clinics Location

<https://www.accessafya.com/find-us>



We believe that every  
patient has the right  
to access quality and  
affordable healthcare

Contact Us for more info: 0790 509 972

  
**REWARDS  
CARD  
PROGRAM**



Have you heard about our Rewards Program?  
For every 100 shilling you spend on Access Afya, you earn a point worth 5/-

Visit us today to start earning your reward points

NAME: \_\_\_\_\_

Next Appointment

1	2	3	4
<input type="checkbox"/>	<input type="checkbox"/>	<input type="checkbox"/>	<input type="checkbox"/>
5	6	7	8
<input type="checkbox"/>	<input type="checkbox"/>	<input type="checkbox"/>	<input type="checkbox"/>

**ANC**  
**30%**  
DISCOUNT  
VOUCHER

**ANC PROGRAM**

NAME: \_\_\_\_\_

Next Appointment

1	2	3	4
<input type="checkbox"/>	<input type="checkbox"/>	<input type="checkbox"/>	<input type="checkbox"/>
5	6	7	8
<input type="checkbox"/>	<input type="checkbox"/>	<input type="checkbox"/>	<input type="checkbox"/>

**30%**  
**DISCOUNT**  
**VOUCHER**

**ANC PROGRAM**



 Access Afya **ACCESS CARD**

FAMILY  ADULT  CHILD

Full Name: \_\_\_\_\_

Phone No: \_\_\_\_\_

Issue Date: \_\_\_\_\_

Expiry Date: \_\_\_\_\_

*Kisii South B NHIF Code: 80002770  
Sinai NHIF Code: 80002621*



## LOYALTY CARD

Earn points everytime you get services  
from Access Afya



Thank You!



Customer Care: 0790 509 972

Access Afya

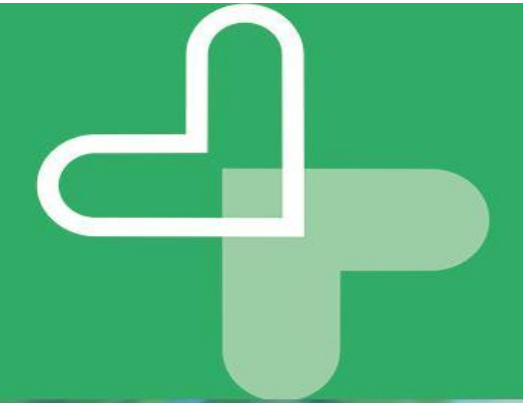

## Circumcision

It is that time of the year when our boys grows into men. Make it safe for them, and give them a stress-free transition.

### Access Afya Cares:

Bring your son to our clinics for safe and affordable circumcision!

For only Ksh 1,000/=

Visit Access Afya this month.

Contact Us: 0207 909 016

Covid19 Response

English



**Protect your community**  
To keep you safe and reduce the risk of COVID-19 transmission, please observe the following measures:

**Brief History**  
Before entry to the clinic, brief history will be taken by staff to see if you could have been exposed to COVID-19



**Wear your Mask**  
To maintain a clean clinic environment you are all required to wear a face mask when coming to the clinic



**Check your temperature**  
Before entering the clinic, your temperature will be taken



**Pay via Mpesa**  
We request you to pay via Mpesa to reduce risk of transmission, and if not please observe the signs on how to pay



**Sanitize your hands**  
You will be required to sanitize your hands before entry to clinic



**Fast Track Visits**  
If you are a pregnant women or elderly (>55years), your review will be fast tracked so that you spend the shortest time in the clinic



**Maintain Physical Distance**  
While in the waiting room you must adhere to the sitting arrangements of at least 1meter apart.



**Opt for Telemedicine**  
Speak with your clinician from home. Ask us how to sign up



For more information call: 0790 509 972 | Contact: [customer@accessafya.com](mailto:customer@accessafya.com)

Kiswahili



**Linda Jamii yako**  
Kuhakikisha usalama wako na kupunguza hatari ya maambukizi ya COVID-19, tafadhali zingatia hatua zifuatazo:

**Historia fupi ya kiafya**  
Kabla ya kuingia kliniki, historia fupi ya kiafya itachukuliwa ili kubainisha kama unadalili za virusi vya Corona



**Vaa Barakoa**  
Kuzuia mambukizo ya virusi vya corona, unahitajika kuvaa barakoa unapokuja kliniki



**Pima joto la mwili**  
Kabla ya kuingia kliniki, utapimwa joto la mwili



**Lipa na Mpesa**  
Tunakuomba ulipe kupitia Mpesa ili kupunguza hatari ya kuambukizwa, la siyo tafadhali zingatia maagizo ya kulipa



**Sanitize mikono yako**  
Utahitajika kusanitize mikono yako kabla kuingia kliniki



**Ziara ya kufuatilia haraka**  
Ikiwa wewe ni mjamzito au mzee (wa zaidi ya miaka 55), utahudumiwa kwa haraka ili utumie wakati mfupi zaidi katika kliniki



**Epuka msongamano ya watu**  
Ukiwa kwenye chumba cha kusubiri lazima uzingatie mipangilio ya kiti angalau mita moja kando



**Chagua Telemedicine**  
Zungumza na daktari wako ukiwa nyumbani. Tuulize jinsi ya kujisajili



For more information call: 0790 509 972 | Contact: [info@accessafya.com](mailto:info@accessafya.com)

 Access Afya

**World Diabetes Day**

14th November



**DIABETES:  
PROTECT  
YOUR FAMILY**

Visit any Access Afya clinic for a diabetes check

Over 50% of type 2 diabetes is preventable

**#WorldDiabetesDay**

Diabetes concerns every family. It is a leading cause of blindness, amputation, heart disease, kidney failure and early death. Simple action can reduce the risk.

Contact Us: 0790 509 972

 Access Afya

**Ultrasound Services**



During your pregnancy journey, you can now monitor the health and development of your baby.

1. Establish the age of pregnancy and delivery date.
2. Check the size of the baby, movement, breathing, heart rate and position in the womb.
3. Detect any health risks or complications.

We have exciting news! You can now access a wide range of ultrasound services in all our clinics.

We have a special offer for you!  
30% discount at only kshs. 700/-

Contact Us: 0790 509 972





 Access Afya  
*ufamu wa afya*

**ANTENATAL SERVICES**

Expecting your bundle of joy?

Our new antenatal program is designed for caring moms like you. You can trust us to keep you and your baby healthy throughout this special journey. We have:

-  Telemed
-  Support group
-  Comprehensive care

Join our community today through Our WhatsApp No.: 0746839350 or Facebook Page: Access Afya to learn more

#Momknowsbest





 Access Afya  
*ufamu wa afya*

**ANTENATAL SERVICES**

Expecting your bundle of joy?

Our new antenatal program is designed for caring moms like you. You can trust us to keep you and your baby healthy throughout this special journey. We have:

-  Telemed
-  Support group
-  Comprehensive care

After your first visit you will get a 30% discount in all your ANC visits!

Join our community today through Our  
WhatsApp No.: 0746839350    Facebook Page: Access Afya

## AA Corporate Flyer

**ACCESS AFYA HEALTH PLAN**

### UTAMU MEMBERSHIP OUTPATIENT PACKAGE

**INTRODUCTION**  
Access Afya is a full-service chain of primary health clinics offering general outpatient, diagnostic urgent care, chronic condition management, antenatal care, immunization, ultrasound and family planning services. Our philosophy is patient centered, outcomes focused healthcare. We show this by following up with each and every patient after a visit to ensure that they feel better. Our quality has been recognized: following an evaluation of hundreds of primary care clinics in Kenya by Safecare, Access Afya was awarded the highest quality score and double the national average. The Kenyan Chamber of Commerce recognized us as the Best Customer Experience in Kenya last year.

**UTAMU HEALTH MEMBERSHIP OUTPATIENT PACKAGE**  
Our Healthy Factories and Utamu Health Membership Outpatient Package bring care to people where they spend most of their time and blend prevention efforts and health and health education with acute urgent care.

- Increase satisfaction
- Increase productivity
- Less time and money spent on hospitals

**Contact:**  
dismus.masheti@accessafya.com  
+254 724 906 094  
www.accessafya.com  
Access Afya HQ Address: Rumi Road #17 South C Nairobi Kenya

### OUR SERVICE OFFERINGS

#### a) Utamu Outpatient Package

Only pay 1,500 KES per year and enjoy utamu outpatient benefits in all our 17 facilities

OVERALL LIMIT	100,000	200,000
- Maternity Limit	25,000	50,000
- Dental Limit	5,000	10,000
- Premiums (Member+ 3 family members)	6,750	10,500
- Premium for additional family member	1,250	2,500

**Utamu Outpatient Benefits**

- Outpatient: Doctor consultations, Laboratory, Pharmacy, Antenatal and Postnatal care, Childhood vaccinations, Family planning & Reproductive Health Education
- Wellness Check (Basic): Blood pressure, BMI, Blood sugar
- Screening: Breast cancer, Cervical cancer, HIV
- Digital Health Services: Appointment reminder, Health tips, Telemedicine platform (COs Consultations)
- \*\*Care Coordination: Dental, Optical, Referral for inpatient, Specialized Laboratory, Radiology
- \*\*We provide referrals to trusted partners, but do not cover the costs of these services.

**Inpatient Benefits**  
- Radiology and Advanced Laboratory  
- Doctors Consultations  
- Bed Charges (>24 hour stay)  
- Ambulance and Emergency Care  
- Hospital Medication  
- ICU & HDU  
- Full Maternal Health (delivery and antenatal care including ultrasound)

**Accessing Salama inpatient**  
- Members call to notify of admission especially in the case of emergency.  
- The Doctor will liaise with the hospital on the course of treatment.  
- Authorization will be issued in writing to the hospital to allow for the treatment

#### b) Chronic Disease Management Package

Comprehensive Chronic Disease Management Package

- Diabetes
- Hypertension
- Customised Upon request

**Chronic Disease Management Benefits Includes:**  
- Monthly medication per treatment plan  
- Unlimited blood pressure and weight monitoring at any location  
- Cholesterol test  
- Urinalysis  
- Kidney function test  
- Blood sugar  
- ECG test  
- HbA1C test

**List of Clinics and Pharmacies**

ACCESS AFYA CLINICS	LOCATION
Access Afya Sirel Clinic	off Lungu Lungu Road
Access Afya Clinic Sultan (Jiraniway)	off Interprea Road
Access Afya Kambuu Clinic & Central Diagnostic Lab	Access Afya Sirel Clinic
Access Afya Clinic Kiari	South B
Access Afya Clinic Kwa Njenga	Imara Dalma
Access Afya Clinic Babu Dupa	Ruaraka
Access Afya Clinic Tesair	off Outerina (Embakasi)
Access Afya Lavington United Church Clinic Gwira	Corina (Kisumuware)
Access Afya Pharmacy Ruata Nyayo	Industrial Area
Access Afya Pharmacy Koozoo	Eastleigh
Corata - Kilimambura	Kimbo County
Corata Medical Centre Limuru	Limuru County
Corata - Tsire	Siaya (Wakamba County)
Corata Medical Center Mtsiongo	Machakos County
Corata Medical Center Kiari	Machakos County

**Contact:**  
dismus.masheti@accessafya.com  
+254 724 906 094  
www.accessafya.com  
Access Afya HQ Address: Rumi Road #17 South C Nairobi Kenya

**ACCESS AFYA HEALTH PLAN**

### UTAMU MEMBERSHIP OUTPATIENT PACKAGE

**INTRODUCTION**  
Access Afya is a full-service chain of primary health clinics offering general outpatient, diagnostic urgent care, chronic condition management, antenatal care, immunization, ultrasound and family planning services. Our philosophy is patient centered, outcomes focused healthcare. We show this by following up with each and every patient after a visit to ensure that they feel better. Our quality has been recognized: following an evaluation of hundreds of primary care clinics in Kenya by Safecare, Access Afya was awarded the highest quality score and double the national average. The Kenyan Chamber of Commerce recognized us as the Best Customer Experience in Kenya last year.

**UTAMU HEALTH MEMBERSHIP OUTPATIENT PACKAGE**  
Our Healthy Factories and Utamu Health Membership Outpatient Package bring care to people where they spend most of their time, and blend prevention efforts and health and health education with acute urgent care.

- Increase satisfaction
- Increase productivity
- Less time and money spent on hospitals

**Contact:**  
dismus.masheti@accessafya.com  
+254 724 906 094  
www.accessafya.com  
Access Afya HQ Address: Rumi Road #17 South C Nairobi Kenya

### OUR SERVICE OFFERINGS

Only pay 1,500 KES per year and enjoy utamu outpatient benefits in all our 17 facilities

OVERALL LIMIT	100,000	200,000
- Maternity Limit	25,000	50,000
- Dental Limit	5,000	10,000
- Premiums (Member+ 3 family members)	6,750	10,500
- Premium for additional family member	1,250	2,500

**Utamu Outpatient Benefits**

- Outpatient: Doctor consultations, Laboratory, Pharmacy, Antenatal and Postnatal care, Childhood vaccinations, Family planning & Reproductive Health Education
- Wellness Check (Basic): Blood pressure, BMI, Blood sugar
- Screening: Breast cancer, Cervical cancer, HIV
- Digital Health Services: Appointment reminder, Health tips, Telemedicine platform (COs Consultations)
- \*\*Care Coordination: Dental, Optical, Referral for inpatient, Specialized Laboratory, Radiology
- \*\*We provide referrals to trusted partners, but do not cover the costs of these services.

**Inpatient Benefits**  
- Radiology and Advanced Laboratory  
- Doctors Consultations  
- Bed Charges (>24 hour stay)  
- Ambulance and Emergency Care  
- Hospital Medication  
- ICU & HDU  
- Full Maternal Health (delivery and antenatal care including ultrasound)

**Accessing Salama inpatient**  
- Members call to notify of admission especially in the case of emergency.  
- The Doctor will liaise with the hospital on the course of treatment.  
- Authorization will be issued in writing to the hospital to allow for the treatment

#### c) Salama In-Patient Package

Comprehensive Chronic Disease Management Package

- Diabetes
- Hypertension
- Customised Upon request

**Chronic Disease Management Benefits Includes:**  
- Monthly medication per treatment plan  
- Unlimited blood pressure and weight monitoring at any location  
- Cholesterol test  
- Urinalysis  
- Kidney function test  
- Blood sugar  
- ECG test  
- HbA1C test

**List of Clinics and Pharmacies**

ACCESS AFYA CLINICS	LOCATION
Access Afya Sirel Clinic	off Lungu Lungu Road
Access Afya Clinic Sultan (Jiraniway) & Central Diagnostic Lab	off Interprea Road
Access Afya Kambuu Clinic	Access Afya Sirel Clinic
Access Afya Clinic Kiari	South B
Access Afya Clinic Kwa Njenga	Imara Dalma
Access Afya Clinic Babu Dupa	Ruaraka
Access Afya Clinic Tesair	off Outerina (Embakasi)
Access Afya Lavington United Church Clinic Gwira	Corina (Kisumuware)
Access Afya Pharmacy Ruata Nyayo	Industrial Area
Access Afya Pharmacy Koozoo	Eastleigh
Corata - Kilimambura	Kimbo County
Corata Medical Centre Limuru	Limuru County
Corata - Tsire	Siaya (Wakamba County)
Corata Medical Center Mtsiongo	Machakos County
Corata Medical Center Kiari	Machakos County

**Contact:**  
dismus.masheti@accessafya.com  
+254 724 906 094  
www.accessafya.com  
Access Afya HQ Address: Rumi Road #17 South C Nairobi Kenya

**ACCESS AFYA HEALTH PLAN**

### UTAMU MEMBERSHIP OUTPATIENT PACKAGE

**INTRODUCTION**  
Access Afya is a full-service chain of primary health clinics offering general outpatient, diagnostic urgent care, chronic condition management, antenatal care, immunization, ultrasound and family planning services. Our philosophy is patient centered, outcomes focused healthcare. We show this by following up with each and every patient after a visit to ensure that they feel better. Our quality has been recognized: following an evaluation of hundreds of primary care clinics in Kenya by Safecare, Access Afya was awarded the highest quality score and double the national average. The Kenyan Chamber of Commerce recognized us as the Best Customer Experience in Kenya last year.

**UTAMU HEALTH MEMBERSHIP OUTPATIENT PACKAGE**  
Our Healthy Factories and Utamu Health Membership Outpatient Package bring care to people where they spend most of their time, and blend prevention efforts and health and health education with acute urgent care.

- Increase satisfaction
- Increase productivity
- Less time and money spent on hospitals

**Contact:**  
dismus.masheti@accessafya.com  
+254 724 906 094  
www.accessafya.com  
Access Afya HQ Address: Rumi Road #17 South C Nairobi Kenya

### OUR SERVICE OFFERINGS

#### a) Utamu Outpatient Package

Only pay 1,500 KES per year and enjoy utamu outpatient benefits in all our 17 facilities

**Utamu outpatient benefits**

- Outpatient: Doctor consultations, Laboratory, Pharmacy, Antenatal and Postnatal care, Childhood vaccinations, Family planning & Reproductive Health Education
- Wellness Check (Basic): Blood pressure, BMI, Blood sugar
- Screening: Breast cancer, Cervical cancer, HIV
- Digital Health Services: Appointment reminder, Health tips, Telemedicine platform (COs Consultations)
- \*\*Care Coordination: Dental, Optical, Referral for inpatient, Specialized Laboratory, Radiology
- \*\*We provide referrals to trusted partners, but do not cover the costs of these services.

**Chronic Disease Management Benefits Includes:**  
- Monthly medication per treatment plan  
- Unlimited blood pressure and weight monitoring at any location  
- Cholesterol test  
- Urinalysis  
- Kidney function test  
- Blood sugar  
- ECG test  
- HbA1C test

#### c) Salama In-Patient Package

OVERALL LIMIT	100,000	200,000
- Maternity Limit	25,000	50,000
- Dental Limit	5,000	10,000
- Premiums (Member+ 3 family members)	6,750	10,500
- Premium for additional family member	1,250	2,500

**Inpatient Benefits**  
- Radiology and Advanced Laboratory  
- Doctors Consultations  
- Bed Charges (>24 hour stay)  
- Ambulance and Emergency Care  
- Hospital Medication  
- ICU & HDU  
- Full Maternal Health (delivery and antenatal care including ultrasound)

#### b) Chronic Disease Management Package

Comprehensive Chronic Disease Management Package

- Diabetes
- Hypertension
- Customised Upon request

**Contact:**  
dismus.masheti@accessafya.com  
+254 724 906 094  
www.accessafya.com  
Access Afya HQ Address: Rumi Road #17 South C Nairobi Kenya

### ACCESSING SALAMA INPATIENT

- Members call to notify of admission especially in the case of emergency
- The Doctor will liaise with the hospital on the course of treatment
- Authorization will be issued in writing to the hospital to allow for the treatment

### List of Clinics and Pharmacies

ACCESS AFYA CLINICS	LOCATION
Access Afya Sirel Clinic	off Lungu Lungu Road
Access Afya Clinic Sultan (Jiraniway) & Central Diagnostic Lab	off Interprea Road
Access Afya Kambuu Clinic	Access Afya Sirel Clinic
Access Afya Clinic Kiari	South B
Access Afya Clinic Kwa Njenga	Imara Dalma
Access Afya Clinic Babu Dupa	Ruaraka
Access Afya Clinic Tesair	off Outerina (Embakasi)
Access Afya Lavington United Church Clinic Gwira	Corina (Kisumuware)
Access Afya Pharmacy Ruata Nyayo	Industrial Area
Access Afya Pharmacy Koozoo	Eastleigh
Corata - Kilimambura	Kimbo County
Corata Medical Centre Limuru	Limuru County
Corata - Tsire	Siaya (Wakamba County)
Corata Medical Center Mtsiongo	Machakos County
Corata Medical Center Kiari	Machakos County

**GET IN TOUCH**  
dismus.masheti@accessafya.com  
+254 724 906 094  
www.accessafya.com

**Contact:**  
dismus.masheti@accessafya.com  
+254 724 906 094  
www.accessafya.com  
Access Afya HQ Address: Rumi Road #17 South C Nairobi Kenya



**WELCOME TO  
CURAFA - GIKAMBURA**

**OUR SERVICES**

- + General Consultation
- + Pharmacy
- + Hypertension and Diabetes Management
- + Rapid Test
- + HIV Testing and Counseling
- + Antenatal & Postnatal care
- + Family Planning
- + Urgent care and Referral

 Thogoto Gikambura Road,  
Next to Ziki hardware

 If you have any question  
call: 0701 214 850



**Are you looking for comprehensive  
and affordable health care within  
your neighbourhood?**

Our Curafa Clinic is offering you a wide range of quality outpatient services and medication at affordable prices. We are right within your neighbourhood, and have a special offer for you!

We have a discount of **KES 100/-** in all our Clinic services that includes: Consultation, Family Planning, Lab Services and Minor surgeries all through November, 2020!





**CANCER  
SCREENING**

Get yourself and your family checked today at any Curafa clinic

**We have a special offer for you!**

**We are offering:**

- + Breast and Cervical Cancer screening

**For ..... Shillings only**

**Remember that Cancer can be treated if detected early!**

 Thogoto Gikambura Road,  
Next to Ziki hardware

 If you have any question  
call: 0701 214 850

## BRANDING



# mDaktari

mDaktari, gives you access to doctors right from where you are!



To sign up visit: <https://mdaktari.accessafya.com>

**WE'RE BACK!**



**REUBEN-GATEWAY  
CLINIC**

**GRAND  
RE-OPENING**

**2nd November, 2020**

 0705 677 942  Falcon Rd next to Gateway stage



# Access Afya

## Gatina Clinic

### Our Services

-  General Consultation
-  Pharmacy Services
-  Laboratory Services
-  Mother and Child health Clinic (MCH)
-  And many more

**Opening Hours**  
Monday - Friday  
8:00am - 5:00pm



Contact Us: 0746 869 923 / 0790 509 972



 Access Afya

### Loyalty Program



**Utapata Loyalty Points:**

- ➔ Kila unapopata huduma
- ➔ Kila unaponunua bidhaa zozote Access Afya zaidi ya Kshs. 50

**Jinsi ya ku-redeem Loyalty points:**

-  Tembelea Access Afya
-  Pata Huduma
-  Lipa na Points zako

- Kwa kila Kshs. 100 unapata 1 point
- Kila 1 loyalty point = Kshs. 5

**Contact Us:** Call 0207 909 016 or WhatsApp 0790 509 972

 Access Afya

### Loyalty Program



**You automatically earn points every time:**

- ➔ You get services
- ➔ You purchase any products at Access Afya of above Kshs. 50

**How to redeem your points:**

-  Visit Access Afya
-  Get your Product/Service
-  Pay with your Points

- For every Kshs. 100 you earn 1 point
- 1 point = Kshs. 5

**Contact Us:** Call 0207 909 016 or WhatsApp 0790 509 972

Access Afya



End Presentation

26 October 2020